

FORM No. 1.

York County

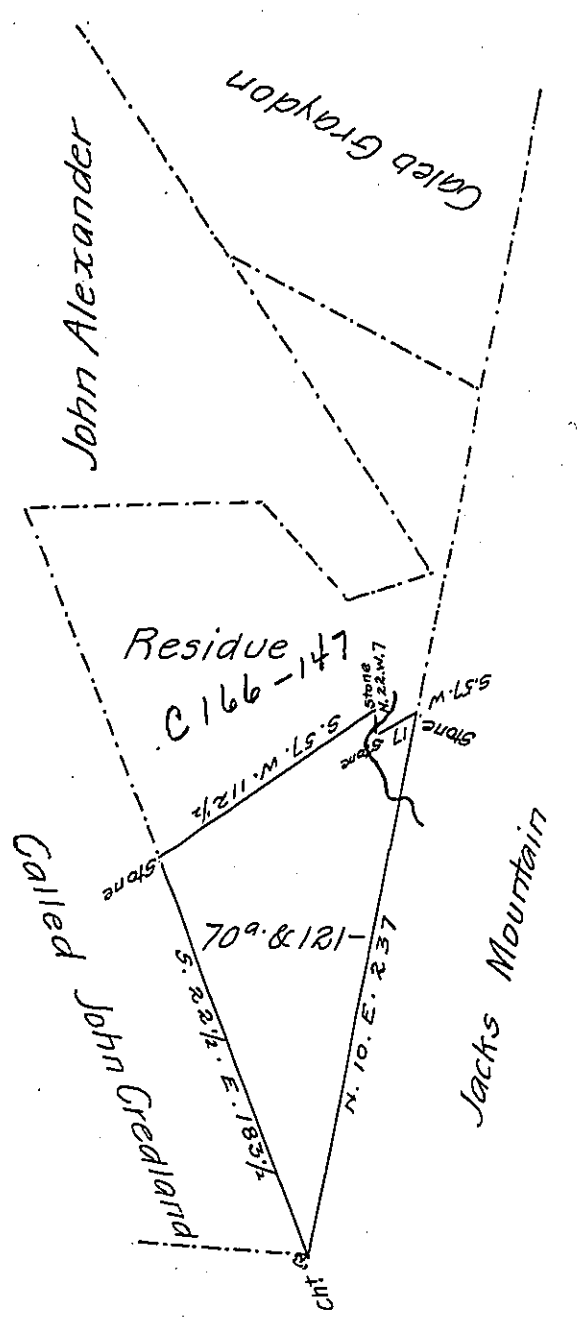

Draught of seventy ~~four~~ acres and one hundred and twenty one perches of land with six per Cent for roads situate in Kishacoquillis valley in Cumberland county, now Union township in Mifflin county which is part of 235 as surveyed in pursuance of a Warrant to John Powel dated 1st August 1766, but by Resurvey made 11th May 1798 appears to contain only 196a. & 58 perches clear of interferences; as appears from Official papers remaining in the Deputy Surveyors office in Mifflin town in and for the said county of Mifflin.

Michael M. Monahan D.S.

*To Richard T. Leech Esquire
Surveyor General of Pennsylvania }*

IN TESTIMONY that the above is a copy of the original remaining on file in the Department of Internal Affairs of Pennsylvania, made conformably to an Act of Assembly approved the 16th day of February, 1833, I have hereunto set my Hand and caused the Seal of said Department to be affixed at Harrisburg, this twelfth day of June 1906

Isaac P. Brown
Secretary of Internal Affairs.